

This land is situated in Zone C as shown on Community Map No. 615520, Panel 00028 of the Federal Insurance Administration, Department of Housing and Urban Developments Flood Hazard Boundary and Insurance Rate Maps. Zone C is subject to minimal flooding.

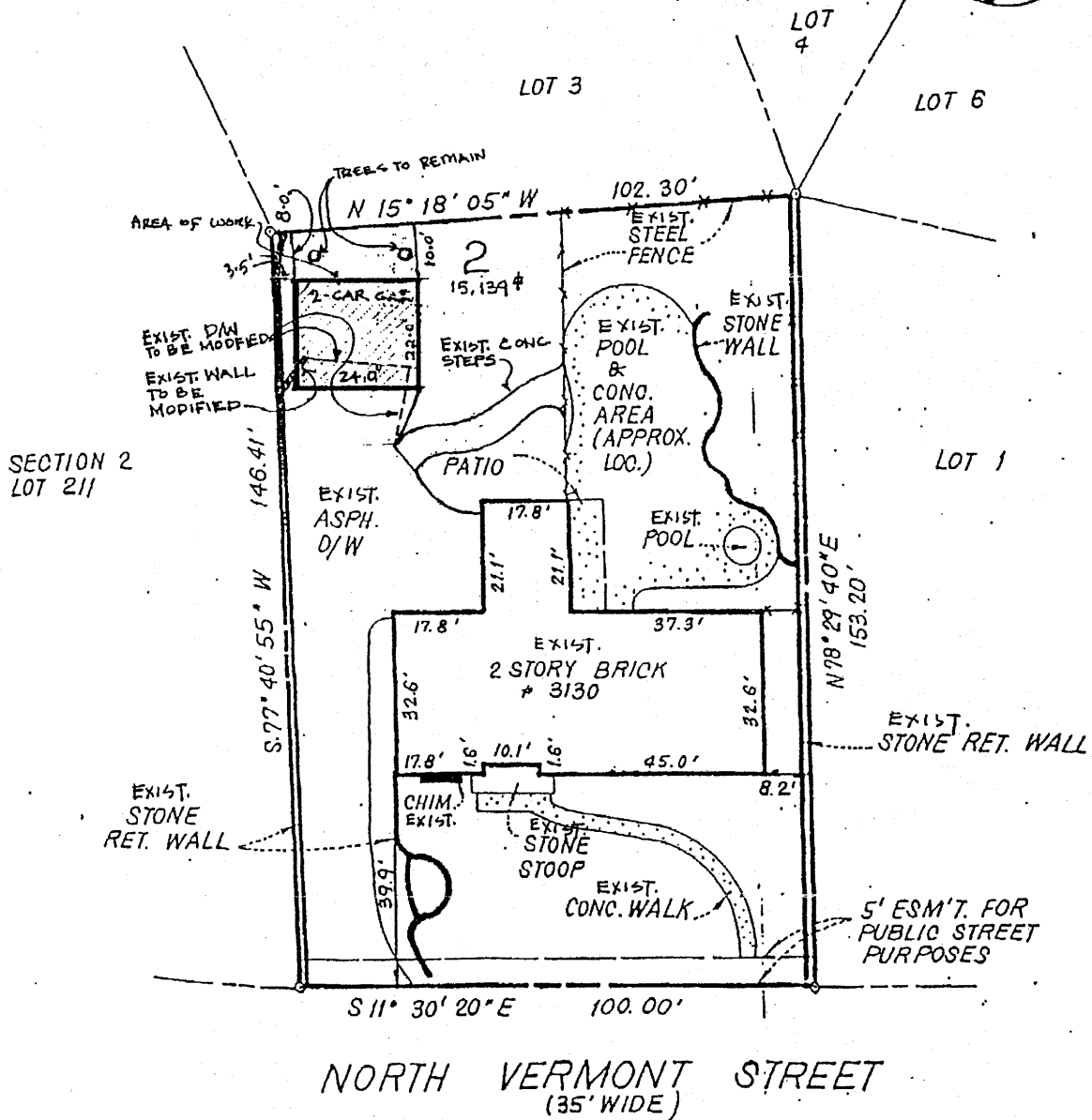
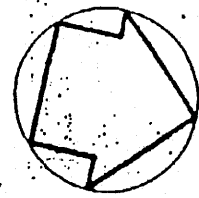

I.P.F. - IRON PIPE FOUND

THIS IS NOT A BOUNDARY SURVEY. LOCATION OF DRIVEWAY & FENCES, IF SHOWN, ARE APPROXIMATE. THIS SURVEY DOES NOT DETERMINE THE OWNERSHIP OF FENCES.

THIS PLAT IS NOT TO BE USED FOR CONSTRUCTION PURPOSES.

NO TITLE REPORT FURNISHED.

I HEREBY CERTIFY THAT THE LOCATIONS OF ALL EXISTING IMPROVEMENTS ON THIS PROPERTY HAVE BEEN CAREFULLY ESTABLISHED BY A TRANSIT TAPE SURVEY

HOUSE LOCATION SURVEY

LOT 2

JOHNSTON'S ADDITION TO COUNTRY CLUB HILLS

ARLINGTON COUNTY, VIRGINIA

SCALE: 1" = 30'

DATE: 9-21-1992

